

TECHNICALITIES

Plug-and-Play Robots

PERSONAL ROBOTS MAY SOON BE AS CHEAP AND CUSTOMIZABLE AS PERSONAL COMPUTERS BY W. WAYT GIBBS

"Could this be the place?" I wonder as I stand before a nondescript storefront, formerly a tattoo parlor, in the tiny borough of Youngwood, Pa. The windows are covered by blinds; the door bears forbidding bars. The building lacks a sign or even a house number. It seems an odd location from which to launch an ambitious new species of robot.

But when Thomas J. Burick opens the door and I see three prototype "PC-Bots" sitting on his small workbench, I realize that this 34-year-old entrepreneur is no ordinary inventor. The half-meter-high robots look like R2-D2 droids that have been redesigned by Cadillac. Burick says that he spent a year honing their appearance, something almost unheard of in serious robotics, where function usually trumps form.

To Burick, form is function, and it is very important that he get the design right the first time. This is his life's dream, and it has consumed his life savings. "As a kid, I watched *Lost in Space* on TV and thought it was so fantastic that Will Robinson had this machine who protected him and was the best friend anyone could have," he says, with boyish earnestness. In seventh grade Burick built a voice-controlled mobile robot, and in high school he constructed an autonomous fire-fighting rover.

As he got older, Burick dabbled with the low-level microcontrollers, servos and sensors used these days by amateur robot builders, but he finally gave up in frustration. His jobs had been in retail, selling consumer electronics rather than making them. With no formal training in



PC-BOT PLATFORM can be customized with PC accessories, allowing the basic 912 model (left) to be transformed into a DVD-playing 912 MP3 (center) or a 912 HMV security rover (right).

programming or electrical engineering, "the learning curve was too steep," he says. "I thought there has got to be a better way."

The better way occurred to him 18 months ago as he was repairing one of the generic "white box" PCs he assembles from components and sells at his small computer store half a block up the street. What if robots could be built up from interchangeable, commodity parts just the way that desktop computers are? Better yet, what if there were a robotic platform that could accept the thousands of plug-and-play PC peripherals and accessories already on the market?

Soon there will be. White Box Robotics, Burick's nascent company, is preparing three varieties of its mobile robotic chassis for mass production this summer. Sitting on the workbench, each

of the final prototypes for the three robots looks quite distinct.

"This one is customized for security," Burick says, putting his hand on the 912 HMV. "It's painted with the same paint used on the Hummer H2," he notes. Helia driving lamps are mounted on its front, and webcams peer out from its head and belly. "It could patrol your house while you are away and e-mail or page you if it detects a loud noise or an unfamiliar person."

"And we call this one the 912 MP3," Burick says, gesturing toward a white robot of the same size and shape but sporting a color LCD screen in its back, a stereo control panel in its midriff and a striking blue lamp in its head instead of a camera. "We designed this to appeal to young people, who could use it as their bedroom computer. It can download

music and play DVDs in response to voice commands.”

But at the moment it is the third robot, the basic model, that illustrates Burick’s idea best. Its exterior shell has been removed to reveal an inner skeleton, common to all three siblings, that allows them to work like PCs on wheels.

A simple metal frame holds up to six shelves at various positions. “All of the electronics mount on these trays, which slide out,” he explains. One tray holds the motherboard, which is a diminutive Mini-ITX made by VIA that crams an Intel-compatible processor with 512 megabytes of memory, video, audio and networking chips all onto a circuit board the size of a bread plate. Another tray contains two hefty but inexpensive 12-volt batteries that allow the robot to run for three hours between charges. Standard laptop hard drives, CD burners, DVD drives—virtually any PC gadget you can find at CompUSA—can be mounted securely to these trays inside the robot’s body.

“These robots run Windows XP, so they can do anything your PC will do,” Burick points out. But they can also do things that no PC can—move, for example. Below the metal frame is a drive assembly: two motors connected to two four-inch wheels and a spring-mounted hard plastic ball. “This Delrin ball keeps the robot stable even on uneven surfaces and allows it to track its position precisely even as it turns and spins,” he notes. “And this whole drive assembly comes off with four bolts, so if you want to replace it—with tank-style treads, for example—it’s a five-minute job.” Eventually he hopes to offer an optional drive mechanism capable of climbing stairs.

With an oomph, Burick lifts the 40-pound machine down to the floor and turns it on. To my surprise, the 18-inch-tall rover is quieter than my laptop computer. Just like any PC, it has ports on its backside for a monitor, keyboard, mouse, Ethernet cable and so on. But untethering the machine is only a matter of plugging an inexpensive WiFi receiver into the motherboard. Burick uses his laptop

to log in over the wireless link. “Okay, this software is now running on the robot,” he says as he launches the Robot Control Center, a program he has licensed from Evolution Robotics.

Clicking on buttons in the program, he drives the robot toward a 20-year-old

Heath Hero Junior robot gathering dust in the corner. When it gets within three feet or so, the 912 stops and says in its synthesized voice, “Hello, Hero Junior.”

It’s a nice trick, and as I try the software myself, I find that creating such pseudointelligent behaviors is quite sim-

No springs. No air. No water. No kidding!



No better bed than Tempur-Pedic.

Our Weightless Sleep bed embodies an *entirely new* sleep technology. It’s recognized by NASA. And widely acclaimed by the media. It’s the *only* one recommended worldwide by more than 25,000 medical professionals. Moreover, our high-tech bed is preferred by countless stars and celebrities, people who demand the best.

Our scientists invented an amazing viscoelastic sleep surface: TEMPUR® pressure-relieving material. It reacts to bodyshape, bodyweight, *bodyheat*. Nothing mechanical or electrical. Yet it molds precisely to your every curve. Tempur-Pedic brings you a relaxing, energizing quality of sleep you’ve never experienced before. That’s why 91% of our enthusiastic owners recommend us to their friends and relatives.

Please call us toll-free, without the slightest obligation, for a FREE DEMONSTRATION KIT!



THE ONLY MATTRESS RECOGNIZED BY NASA AND CERTIFIED BY THE SPACE FOUNDATION

Free Sample/Free Video/Free Info
FREE IN-HOME TRYOUT CERTIFICATE

YOURS FOR THE ASKING!



888-461-5031

Call toll-free or fax 866-795-9367



TEMPUR-PEDIC®
PRESSURE RELIEVING
SWEDISH MATTRESSES AND PILLOWS

© Copyright 2004 by Tempur-Pedic Direct Response, Inc. All Rights Reserved. 1713 Jagger Fox Way, Lexington, KY 40511

TECHNICALITIES

ROBOT CONTROL software from Evolution Robotics makes programming a PC-Bot simple. In this example, a 912 HMV patrolling a floor could recognize a person, speak a phrase, then snap a photograph and e-mail it to a supervisor.

ple. A small window shows onscreen what the robot sees through its “eye” camera. Burick sets a model of the B9 robot from *Lost in Space* on the floor, and I turn the 912 to look at it. I click the “capture” button, and the machine adds it to a memorized list of objects that it can recognize. I back the 912 up, turn it around, and create a new behavior by checking a box here and making a menu selection there. Six clicks later I have taught it to speak a phrase whenever it sees the B9 toy. And it works: even from four feet away and at an odd angle, the 912 recognizes the toy and says, “Hey, get out of my way!”

It is a trivial example of a powerful

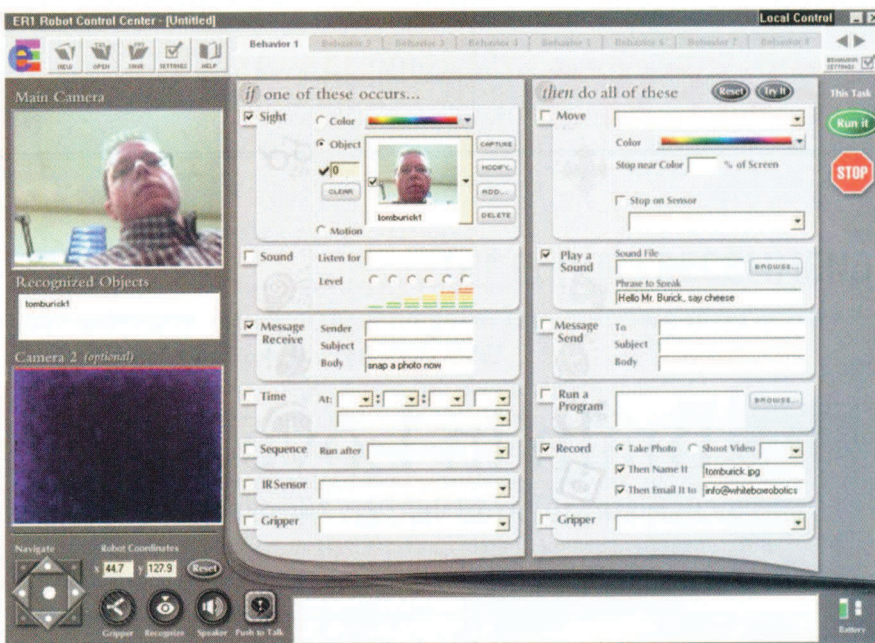

combination: easy-to-use software and easily customized hardware. Plug in a microphone, and the robot can respond to voice commands. Attach an infrared sensor and tuck a few speakers in its case, and it becomes a CD player that follows you around the house. Bolt on a couple of gripper arms, and you can program it to empty the kitty litter box every other day.

Because the chassis can be stamped

out by the same factories that make computer cases, the PC-Bots will cost in the neighborhood of \$1,000—about as much as a decent desktop system, Burick declares: “My goal is to make it affordable enough that a 14-year-old can buy one with the money earned on a paper route. I want people to use this platform like a blank canvas, to let their imaginations run wild.”

SCIENTIFIC AMERICAN Subscriber alert!

Scientific American has been made aware that some subscribers have received notifications/subscription offers from companies such as Publishers Services Exchange, United Publishers Network, Global Publication Services, Publishers Access Service, Lake Shore Publishers Service and Publishers Consolidated. These are not authorized representatives/agents of Scientific American and are selling subscriptions at a much higher rate than the regular subscription or renewal price. Please forward any correspondence you may receive from these companies to:

L. Terlecki
Scientific American
415 Madison Ave.
New York, NY 10017

Math Word Processing • L^AT_EX Typesetting • Computer Algebra

Scientific WorkPlace

Sharing Your Work Is Easier with Version 5

- Typeset PDF in the only software that allows you to transform L^AT_EX files to PDF fully hyperlinked and with embedded graphics in over 50 formats
- Export documents as RTF with editable math (Microsoft Word and MathType compatible)
- Share documents on the web as HTML with math as MathML or graphics

The Gold Standard for Mathematical Publishing

Visit our website for a free trial version.

Version 5 with PDF L^AT_EX

MacKichan SOFTWARE, INC. Toll-free: 877-724-9673 Email: info@mackichan.com

www.mackichan.com/sa

The Toughest Glue On Planet Earth

Bonds: Wood, Stone, Metal, Ceramic, & More!

REQUEST YOUR FREE INFORMATION KIT!

www.gorillaglu.com
1-800-966-3458